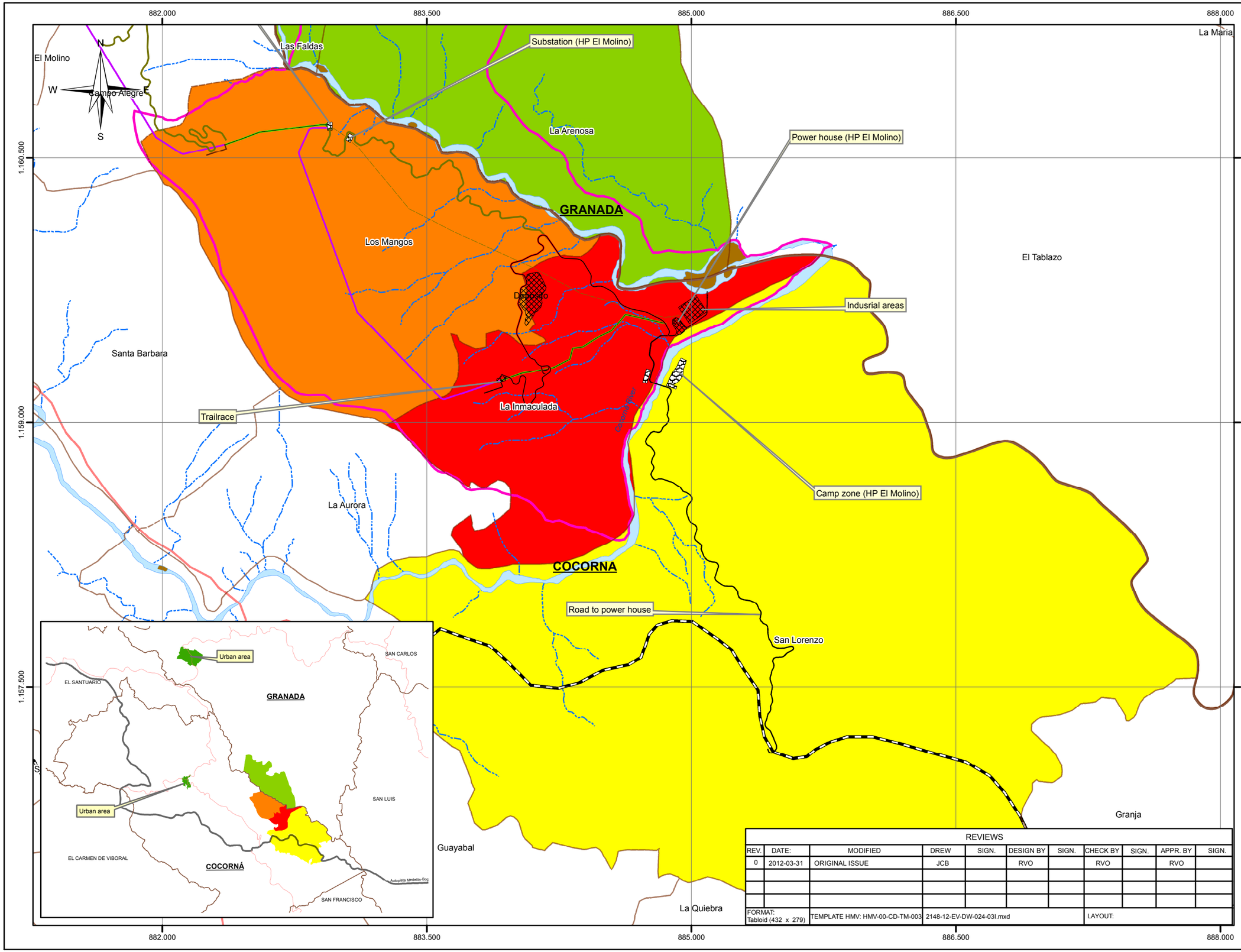


LOCATION

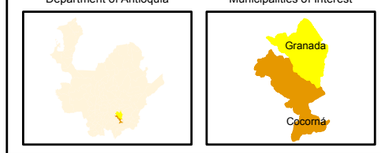


CONVENTIONS

**Impacts**

- 1,2,3,4,5,6,7,8,9,10,11,12,13,14,15,16,17
- 1,2,3,4,5,6,7,8,9,10,11,12,14,16,17
- 1,2,3,4,5,7,8,11,12,14,16,17
- 1,2,3,4,5,7,8,11,12,14
- 2,3,4,5,7,8,11,12,14

- Tunnel
- Pipes
- Relief pipes
- Proposed road
- Transmissions line El Molino
- Facilities
- Area of indirect influence
- Existing unpaved road
- Proposed roads El Molino
- Main roads
- State roads
- Local roads
- Facilities (HP El Molino)
- Sand bar
- River
- Hamlet boundary
- Municipal boundary

NOTES

**SOURCE OF INFORMATION**

Basic Cartographic Information provided by HMV Ingenieros.
Basic Cartographic Information provided by CORANTIOQUIA

REFERENCES

**MAP PROJECTION**

National geocentric reference frame as a densification national system reference to the Americas MAGNA-SIRGAS corresponds to densification continental (ITRF International Terrestrial Reference Frame).

The associated ellipsoid corresponds to the GRS80 (Geodetic Reference System 1980, equivalent to WGS84 World Geodetic System 1984).

PENDINGS

HMV INGENIEROS

ISAG SERVICIOS AMBIENTALES Y GEOGRÁFICOS S.A

REVIEWS

| REV. | DATE: | MODIFIED | DREW | SIGN. | DESIGN BY | SIGN. | CHECK BY | SIGN. | APPR. BY | SIGN. |
|---|---|---|---|---|---|---|---|---|---|---|
| 0 | 2012-03-31 | ORIGINAL ISSUE | JCB | | RVO | | RVO | | RVO | |
| | | | | | | | | | | |
| | | | | | | | | | | |
| | | | | | | | | | | |

FORMAT: Tabloid (432 x 279) | TEMPLATE HMV: HMV-00-CD-TM-003 | 2148-12-EV-DW-024-03I.mxd | LAYOUT:

**PROJECT:**

ENVIRONMENTAL IMPACT STUDY
HYDROELECTRIC PROJECT SAN MATIAS

SCALE: 1:100.000 | PLOT SCALE: 1:20.000 | UNITS: Meters

**TITLE:**

LOCALIZATION OF IMPACTS AND ENVIROMENTAL MANAGEMENT PLAN BY SOCIO-ECONOMIC ENVIRONMENT

MAP: 2148-12-EV-DW-024_03 | SHEET: 2 OF 4 | REV. 0