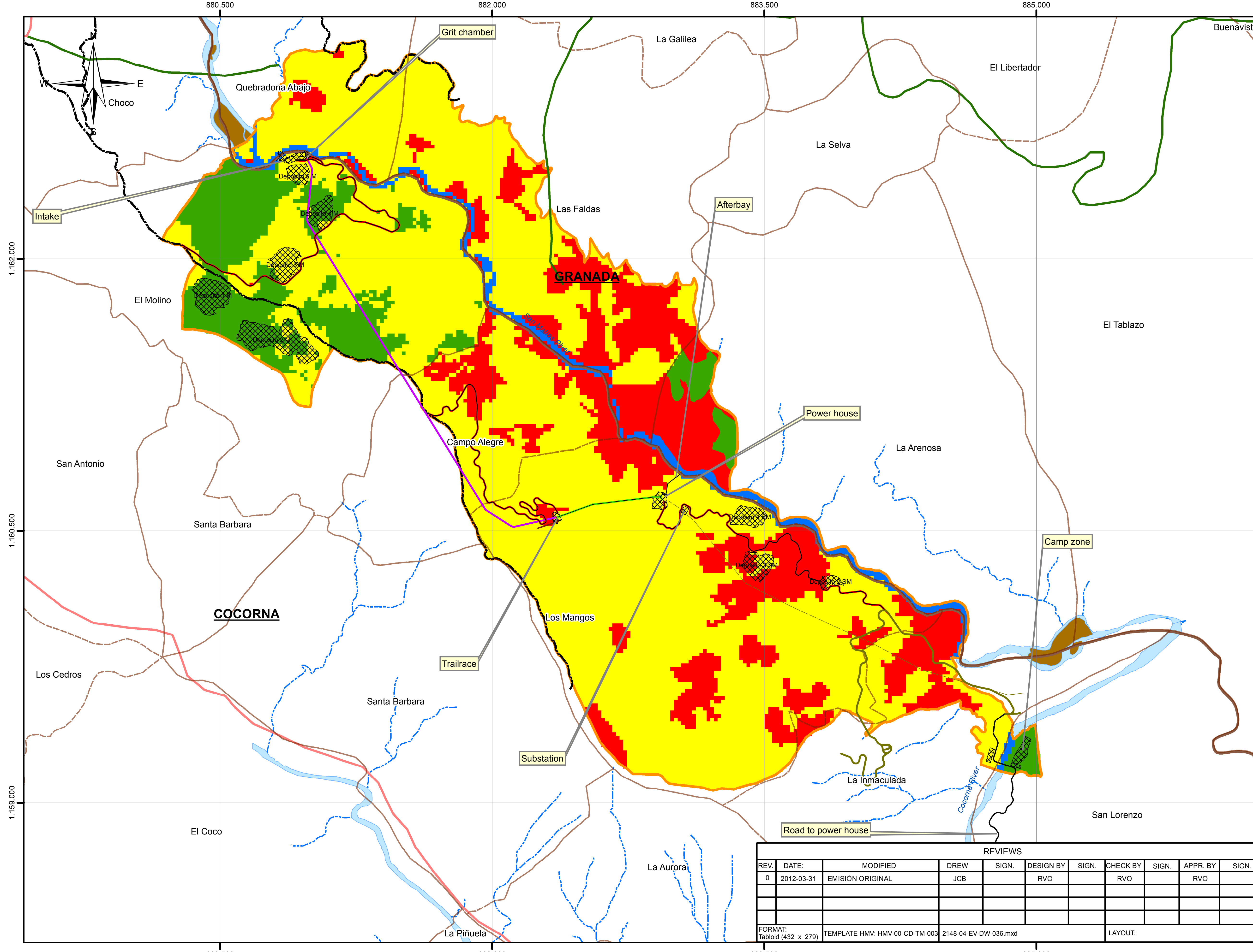

REVIEWS										
REV.	DATE:	MODIFIED	DREW	SIGN.	DESIGN BY	SIGN.	CHECK BY	SIGN.	APPR. BY	SIGN.
0	2012-03-31	EMISIÓN ORIGINAL	JCB		RVO		RVO		RVO	
FORMAT: Tabloid (432 x 279)		TEMPLATE HMV: HMV-00-CD-TM-003	2148-04-EV-DW-036.mxd				LAYOUT:			

LOCATION

CONVENTIONS

Sensitivity

- Hight
- Medium
- Low
- River

- Tunnel
- Pipes
- Relief pipes
- Proposed roads
- Transmissions line
- Facilities
- Area of indirect influence
- Existing unpaved road
- Proposed road San Matias
- Main roads
- State roads
- Local roads
- Sand bar
- River
- Hamlet boundary
- Municipal boundary

NOTES

SOURCE OF INFORMATION

Basic Cartographic Information provided by HMV Ingenieros.
Basic Cartographic Information provided by CORANTIOQUIA

REFERENCES

MAP PROJECTION

National geocentric reference frame as a densification national system reference to the Americas MAGNA-SIRGAS corresponds to densification continental (ITRF International Terrestrial Reference Frame).

The associated ellipsoid corresponds to the GRS80 (Geodetic Reference System 1980, equivalent to WGS84 World Geodetic System 1984).

PENDINGS

HMV INGENIEROS

SAG SERVICIOS AMBIENTALES Y GEOGRÁFICOS S.A

PROJECT:

ENVIRONMENTAL IMPACT STUDY
HYDROELECTRIC PROJECT EL MOLINO

SCALE: 1:100.000 | PLOT SCALE: 1:20.000 | UNITS: Meters

TITLE:

GENERAL ENVIRONMENTAL ZONES

MAP: 2148-04-EV-DW-036 | SHEET: 1 OF 1 | REV. 0